

**Residential**  
**4813196**  
**Active**

**Single Family**

**573 Province Lake Road**  
**Effingham**  
**Unit/Lot #**

**NH 03882**

**Listed: 6/26/2020**

**\$395,000**

**Closed:**

**DOM: 16**



**County** NH-Carroll  
**VillDstLoc**  
**Year Built** 1772  
**Style** Colonial, Historic Vintage, Post and Beam  
**Color** white  
**Total Stories** 2.5  
**Taxes TBD** No  
**TaxGrosAmt** \$7,844.00  
**Tax Year** 2019  
**Tax Year Notes**

**Delayed Showing** No  
**Date - Showings Begin**

**Rooms - Total** 9  
**Bedrooms - Total** 3  
**Baths - Total** 2  
**Baths - Full** 1  
**Baths - 3/4** 1  
**Baths - 1/2** 0  
**Baths - 1/4** 0  
**SqFt-Apx Total** 3,084  
**Finished**  
**SqFt-Apx Total** 5,952  
**Lot Size Acres** 24.000000  
**Lot - Sqft** 1,045,440  
**Footprint** 40 x 30 + 38 x 18

**Directions** Rte 25 E to R onto Rte 153 S, just before crossing the Ossipee River; go 3 miles to large white Colonial w/attached garage on L, with granite post & wood rail fence along roadside. 24 Acres w/520 ft of road frontage. Newer 4-stall horse barn behind. Historic & spacious c1772 Lords Hill home.

**Remarks - Public** A great Country Property ready for new owners. Will be quite comfortable as is and is in a setting that will be worthy of future updates. The exterior still needs some immediate painting & clapboard replacement, which the Seller (son of the owner) plans to address ...or will credit an early-Buyer accordingly. The large family kitchen, with a spacious "mud room" between it and the attached over-sized garage, will be appreciated. The original 2-1/2 story colonial features spacious rooms, 3 fireplaces on the 1st floor and 1 tiny one upstairs. The center chimney was re-built several years ago. You'll also appreciate the original wide board floors, added closets, many recently painted walls & ceilings, bathrooms on both floors, and the natural cross-ventilation in most rooms. Outside, you'll enjoy 24 Acres of private rolling pastures, some woodlands, and a great 4+ stall horse Barn, and 2 other out buildings. Effingham is a member of the well-regarded Governor Wentworth Regional School District. K-6 students attend the c2003 Effingham Elementary School, <4 miles away. Middle, High & Technical classes are at the Kingswood complex in Wolfeboro. While this home and a few of its surrounding acres are located in the Lord's Hill Historic District, most folks will find the resultant regulations reasonable and quite helpful in preserving the town's historic character & charm. First time on market since mid 1980s.

#### STRUCTURE

**Construction Status** Existing  
**Rehab Needed**  
**Construction** Post and Beam, Wood Frame  
**Foundation** Granite, Stone  
**Exterior** Clapboard, Wood  
**Roof** Shingle - Architectural  
**Basement** Yes  
**Basement Access Type** Interior  
**Basement Description** Bulkhead, Concrete Floor, Crawl Space, Partial, Stairs - Interior  
**Garage** Yes  
**Garage Capacity** 2  
**Garage Type** Attached  
**Garage Description** Direct Entry, Storage Above

**SqFt-Apx Fin Above Grade** 3,084  
**List \$/SqFt Fin ABV Grade** \$128.08  
**SqFt-Apx Fin AG Source** Municipal  
**SqFt-Apx Unfn Above Grade** 2,160  
**SqFt-Apx Unfn AG Source** Municipal  
**SqFt-Apx Fin Below Grade** 0  
**SqFt-Apx Fin BG Source** Other  
**SqFt-Apx Unfn Below Grade** 708  
**SqFt-Apx Unfn BG Source** Municipal  
**SqFt-Apx Tot Below Grade**  
**SqFt-Apx Tot BG Source**

ROOMS	DIMS. / LVL	ROOMS	DIMS. / LVL	PUBLIC RECORDS	
Mudroom	17 x 15	1		<b>Deed - Recorded Type</b> Warranty	<b>Map</b> 404
Kitchen - Eat-in	17 x 15	1		<b>Deeds - Total</b>	<b>Block</b> 0
Dining Room	16 x 14	1		<b>Deed - Book</b> 3373	<b>Lot</b> 52
Living Room	29 x 13	1		<b>Deed - Page</b> 119	<b>SPAN#</b>
Bedroom	16 x 14	1		<b>Deed 2 - Book</b>	<b>Tax Class</b>
Den	15 x 9	2		<b>Deed 2 - Page</b>	<b>Tax Rate</b> 26.90
Bedroom	15 x 15	2		<b>Plan Survey Number</b> 132-009	<b>Current Use</b> No
Bedroom	15 x 15	2		<b>Property ID</b>	<b>Land Gains</b>
Bedroom	14 x 12	2		<b>Zoning</b> Res'l-Ag;Village;Historic	<b>Assessment Year</b> 2020
Bath - 3/4	7 x 5	2			<b>Assessment Amount</b> \$291,600
Bath - Full	12 x 6	1			

#### LOT & LOCATION

**Development / Subdivision**  
**Owned Land**  
**Common Land Acres**

**School - District** Governor Wentworth Regional  
**School - Elementary** Effingham Elementary School  
**School - Middle/Jr** Kingswood Regional Middle  
**School - High** Kingswood Regional High School

**Lot Description** Agricultural, Country Setting, Farm - Horse/Animal, Field/Pasture, Level, Lowland, Open, Rolling, Wetlands, Wooded  
**Area Description** Historic District, Near Golf Course, Near Skiing, Rural

**Waterfront Property**  
**Water View**  
**Water Body Access**  
**Water Body Name**  
**Water Body Type**  
**Water Frontage Length**  
**Waterfront Property Rights**  
**Water Body Restrictions**

**Roads** Paved, Public  
**Road Frontage** Yes  
**Road Frontage Length** 520  
**ROW - Length**  
**ROW - Width**  
**ROW - Parcel Access**  
**ROW to other Parcel**  
**Surveyed** Yes

## UTILITIES

**Heating** Baseboard, Hot Water, Multi Zone  
**Heat Fuel** Oil, Wood  
**Water Heater** Off Boiler  
**Cooling** None  
**Water** Dug Well  
**Sewer** Leach Field - On-Site, Unknown, Septic  
**Electric** 200 Amp, Circuit Breaker(s), Generator, Generator Ready

**Utilities** Cable - At Site, High Speed Intrnt -Avail,  
 Internet - Cable, Telephone Available

**Fuel Company**  
**Electric Company** EverSource  
**Cable Company** Spectrum  
**Phone Company** ConsolidatedCommunicat'ns

## FEATURES

**Features - Exterior** Garden Space, Natural Shade, Outbuilding, Patio,  
 Shed, Stable(s)  
**Driveway** Paved  
**Parking** Driveway, Garage, Off Street, Parking Spaces 5 - 10, Paved  
**Features - Interior** Attic, Fireplaces - 3+, Kitchen/Dining  
**Flooring** Softwood, Wood

**Appliances** Dishwasher, Dryer, Microwave, Range - Electric, Refrigerator,  
 Washer  
**Equipment** Stove-Wood, Generator - Portable

## CONDO -- MOBILE -- AUCTION INFO

**Condo Name**  
**Building Number**  
**Units Per Building**  
**Condo Limited Common Area**  
**Condo Fees**

**Auction** No  
**Date - Auction**  
**Auction Time**  
**Auctioneer - Responsible**  
**Auctioneer License Number**  
**Auction Price Determnd By**

**Mobile Park Name**  
**Mobile Make**  
**Mobile Model Name**  
**MobileSer#**

**Mobile Anchor**  
**Mobile Co-Op**  
**Mobile Park Approval**  
**Mobile Must Move**

## DISCLOSURES

**Fee**  
**Fee 2**  
**Fee 3**  
**Foreclosed/Bank-Owned/REO** No  
**Planned Urban Developmt**  
**Rented**  
**Rental Amount**

**Flood Zone** No  
**Seasonal** No  
**Easements**  
**Covenants** Unknown  
**Resort**

**Items Excluded**  
**Restrictions** Other

**Timeshare/Fract. Ownrshp** No  
**T/F Ownership Amount**  
**T/F Ownership Type**

## POWER PRODUCTION

**Power Production Type**  
**Power Production Ownership**  
**Mount Type**  
**Mount Location**  
**Power Production Size**  
**Power Production Year Install**  
**Power Production Annual**  
**Power Production Annual Status**  
**Power Production Verification Source**

**Power Production Type 2**  
**Power Production Ownership 2**  
**Mount Type 2**  
**Mount Location 2**  
**Power Production Size 2**  
**Power Production Year Install 2**  
**Power Production Annual 2**  
**Power Production Annual Status 2**  
**Power Production Verification Source 2**

**HOME PERFORMANCE INDICATORS**

Green Verificatn Body 2  
Green Verificatn Progrm 2  
Green Verificatn Year 2  
Green Verificatn Rating 2  
Green Verificatn Metric 2  
Green Verificatn Status 2  
Green Verificatn NewCon 2  
Green Verification Source 2  
Green Verificatn URL 2

Green Verification Body  
Green Verification Progrm  
Green Verification Year  
Green Verification Rating  
Green Verification Metric  
Green Verification Status  
Green Verification Source  
Green Verification NewCon  
Green Verification URL

Green Verificatn Body 3  
Green Verificatn Progrm 3  
Green Verificatn Year 3  
Green Verificatn Rating 3  
Green Verificatn Metric 3  
Green Verificatn Status 3  
Green Verification Source 3  
Green Verificatn NewCon 3  
Green Verificatn URL 3

**PREPARED BY**

Ken Perry  
Cell: 603-387-2667  
[ken@olderhomesnh.com](mailto:ken@olderhomesnh.com)

**My Office Info:**

K A Perry Real Estate, LLC  
188 North Wolfeboro Road

Wolfeboro NH 03894  
Off: 603-569-1563



Listed by:

Ken Perry / K A Perry Real Estate, LLC

Subject to errors, omissions, prior sale, change or withdrawal without notice. Users are advised to independently verify all information. The agency referenced may or may not be the listing agency for this property. NEREN is not the source of information presented in this listing. Copyright 2020 New England Real Estate Network.



573 Province Lake Road

Effingham NH 03882



Subject to errors, omissions, prior sale, change or withdrawal without notice. Users are advised to independently verify all information. The agency referenced may or may not be the listing agency for this property. NEREN is not the source of information presented in this listing. Copyright 2020 New England Real Estate Network.

Prep By: K A Perry Real Estate, LLC

Ken Perry

Listed by:

Ken Perry / K A Perry Real Estate, LLC





Subject to errors, omissions, prior sale, change or withdrawal without notice. Users are advised to independently verify all information. The agency referenced may or may not be the listing agency for this property. NEREN is not the source of information presented in this listing. Copyright 2020 New England Real Estate Network.

**Prep by:** K A Perry Real Estate, LLC

Ken Perry

**Listed by:**

Ken Perry / K A Perry Real Estate, LLC



573 Province Lake Road

Effingham NH 03882

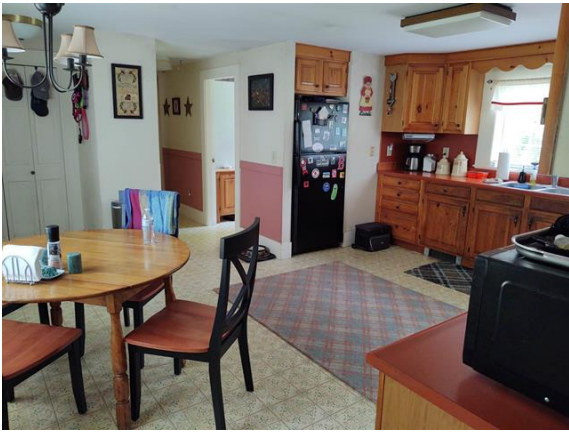

Subject to errors, omissions, prior sale, change or withdrawal without notice. Users are advised to independently verify all information. The agency referenced may or may not be the listing agency for this property. NEREN is not the source of information presented in this listing. Copyright 2020 New England Real Estate Network.

Prep by: K A Perry Real Estate, LLC

Ken Perry

Listed by: Ken Perry

/ K A Perry Real Estate, LLC



573 Province Lake Road

Effingham NH 03882



Subject to errors, omissions, prior sale, change or withdrawal without notice. Users are advised to independently verify all information. The agency referenced may or may not be the listing agency for this property. NEREN is not the source of information presented in this listing. Copyright 2020 New England Real Estate Network.

**Prep by:** K A Perry Real Estate, ...

Ken Perry

**Listed by:**

Ken Perry / K A Perry Real Estate, LLC



573 Province Lake Road

Effingham NH 03882



Subject to errors, omissions, prior sale, change or withdrawal without notice. Users are advised to independently verify all information. The agency referenced may or may not be the listing agency for this property. NEREN is not the source of information presented in this listing. Copyright 2020 New England Real Estate Network. **Prep by:** K A Perry Real Estate, LLC

Ken Perry

**Listed by:**

Ken Perry / K A Perry Real Estate, LLC