

**Residential / Mobile Home**  
**4713657**  
**Closed**

**31 Juniper Drive**  
**Tuftonboro**

**Unit/Lot #:**  
**NH 03816**

**Price - List** **\$39,000**  
**Price - Closed** **\$38,000**  
**Date - Closed** **10/11/2018**

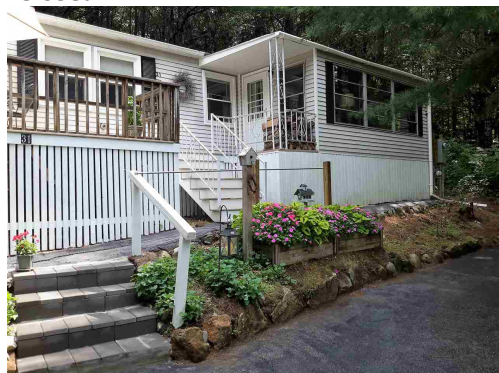

Property Panorama VT URL

**Year Built** 1980  
**Style** Manuf/Mobile  
**Color** White  
**Total Stories** 1  
**Zoning** Residential - Mobile Home  
**Taxes TBD** N  
**Gross Taxes/Year** \$237.00 / 2017  
**Lot Acres/SqFt** /

**Rooms - Total** 6  
**Bedrooms - Total** 2  
**Baths - Total** 1  
**Baths - Full** 0  
**Baths - 3/4** 1  
**Baths - 1/2** 0  
**Baths - 1/4** 0  
**SqFt-Tot Finished** 1,052  
**DOM** 2

**Directions** From Wolfeboro: Route 109A (Middle road) to Left into North Country Village. (Co-op is after the Tuftonboro General Store but before the Fire Station.) Juniper will be your third left. House is the fifth house on left #31.

Beautiful setting for this Manufactured home in North Country Village. 57 homes share 88 acres with Clubhouse & Scenic Pond. Affordable living in this tastefully decorated home - See photos! Large 24 x 8 deck, Three season enclosed porch on the front, small enclosed porch on the back and a Wood burning fireplace in living room are just a few of the extras! Close to Tuftonboro Elementary school & just a few minutes to the Tuftonboro Town Beach on Winnepesaukee.

#### STRUCTURE

**Construction Status** Existing  
**Construction** Manufactured Home  
**Foundation** Post/Piers  
**Exterior** Vinyl Siding  
**Roof** Shingle - Asphalt  
**Basement/Access Type** No /  
**Basement Description**  
**Garage/Capacity** No /  
**Garage Type**  
**Garage Description**

**Footprint** 66 x 14 & 16 x 8  
**SqFt-Apx Fin AG/Source** 1,052 / Municipal  
**SqFt-Apx Fin BG/Source** 0 / Municipal  
**SqFt-Apx Unfn AG/Source** 72 / Municipal  
**SqFt-Apx Unfn BG/Source** 0 / Municipal  
**SqFt-Apx Tot Below Grade**  
**SqFt-Apx Total Finished** 1,052  
**SqFt-Apx Total** 1,124  
**Mobile Make/Model** Burlington / 662BKF  
**Mobile Serial Number** M-1768\_GJ  
**Mobile Anchor**  
**Units Per Building**

ROOM TYPE	DIMENSIONS	LEVEL	ROOM TYPE	DIMENSIONS	LEVEL
Kitchen	13x7	1			
Dining Room	13x8	1			
Living Room	17x13	1			
Master Bedroom	12x11	1			
Bedroom	10x10	1			
Bath - 3/4		1			
Sunroom	18x8	1			
Porch		1			

#### UTILITIES

**Heating** Monitor Type  
**Heat Fuel** Gas - LP/Bottle  
**Cooling** None  
**Water** Community  
**Sewer** Community  
**Electric** 200 Amp, Circuit Breaker(s)

**Services** Cable - Available, High Speed Intrnt -Avail

**Management Co/Phone** /  
**Fuel Company** Rymes  
**Phone Company**  
**Cable Company** Spectrum  
**Electric Company** NH Electric Coop



LOT / LOCATION				Page 2 of 2
<b>County</b>	NH-Carroll	<b>Devel/Subdiv</b>	North Country Village MH Co-op	<b>ROW-Parcel Access</b>
<b>Water Body Access</b>		<b>School - District</b>	Governor Wentworth Regional	<b>ROW-Length/Width</b> /
<b>Water Body Type</b>		<b>School - Elementary</b>	Tuftonboro Central School	<b>ROW to other Parcel</b>
<b>Water Body Name</b>		<b>School - Middle/Jr</b>	Kingswood Regional Middle	<b>Roads</b> Association, Paved
<b>Water Frontage Lngth</b>		<b>School - High</b>	Kingswood Regional High	<b>Road Front/Length</b> No /
<b>Water Restrictions</b>		<b>Mobile Park Name</b>	North Country Village MH Co-op	<b>Surveyed/By</b> Unknown
<b>Condo Ltd Comm Area</b>		<b>Condo Name</b>		<b>Owned Land</b> Shared
<b>Common Land Acres</b> 88.00		<b>Building #</b>		<b>Units Per Building</b>
<b>Suitable Use</b>		<b>Lot Desc</b> Hilly, Wooded		<b>Area Desc</b>

FEATURES	
<b>Features - Interior</b> Blinds, Ceiling Fan, Dining Area, Fireplace - Wood, Laundry - 1st Floor	<b>Association Amenities</b> Club House, Common Acreage, Trash Removal
<b>Flooring</b> Carpet, Vinyl	<b>Features - Exterior</b> Deck, Porch, Porch - Screened, Shed
<b>Appliances</b> Dishwasher, Dryer, Range - Electric, Refrigerator, Washer	<b>Driveway</b> Paved
<b>Water Heater</b> Electric	

<b>Green Verification Progm</b>	<b>Green Verification Rating/Metric</b> /
<b>Green Verification Body</b>	<b>Green Verification New Construction</b>
<b>Green Verification Status/Year</b> /	<b>Green Verification URL</b>

PUBLIC RECORDS			
<b>Deed - Recorded Type</b> Warranty	<b>Deeds - Total</b>	<b>Deed Book/Page</b> 3342 / 0001	
<b>Map</b> 55	<b>Block</b> 1	<b>Lot</b> 6-31	
<b>SPAN #</b>	<b>Property ID</b>	<b>Plan Survey Number</b>	
<b>Assment Amount/Year</b> /	<b>Assments - Special</b>	<b>Current Use</b> N	
<b>Tax Class</b>	<b>Tax Rate</b> 10.43	<b>Land Gains</b>	

DISCLOSURES			
<b>Fee/Fee Frequency</b> /	<b>Fee Includes</b>		
<b>Fee 2/Fee 2 Frequency</b> /	<b>Fee 2 Includes</b>		
<b>Fee 3/Fee 3 Frequency</b> /	<b>Fee 3 Includes</b>		
<b>\$/SqFt Fin. Above Grade</b>	<b>Sale Includes</b>		
<b>PUD</b>	<b>Negotiable</b>		
<b>Comp Only/Type</b> No /	<b>Foreclsd/BankOwnd/REO</b> No	<b>Auction</b>	
<b>Seasonal</b> No	<b>Restrictions</b>		
<b>Mobile Park Approval</b> Yes	<b>Mobile Co-Op</b> Yes	<b>Mobile Must Move</b>	
<b>Flood Zone</b> No	<b>Rented</b>	<b>Rental Amount</b> \$310.00	
<b>Covenants</b> Yes	<b>Easements</b>	<b>Resort</b>	
<b>Possession</b>	<b>Documents Available</b> Association Docs, Deed, Property Disclosure		
<b>Timeshre/Fract Ownrshp?</b> No	<b>T/F Ownrshp Amt/Type</b> /		
<b>Auctioneer - Responsible</b>	<b>Auction Date/Time</b> /		
<b>Auctioneer License #</b>	<b>Auction Info</b>		
<b>Auctn Price Determnd By</b>	<b>Items Excluded</b> Air Conditioner		
<b>Delayed Showing/Begin Date</b> N /	<b>Price - Original</b> \$39,000		

PREPARED BY	
<b>Ken Perry - Cell: 603-387-2667</b> ken@OlderHomesNH.com	
<b>K A Perry Real Estate, LLC - Off: 603-569-1563</b> 188 North Wolfeboro Road Wolfeboro NH 03894	

31 Juniper Drive

Tuftonboro NH 03816

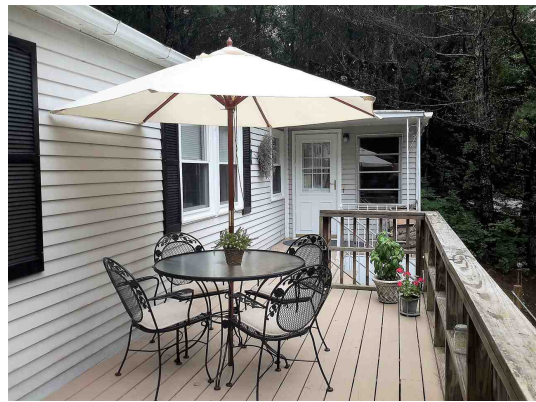
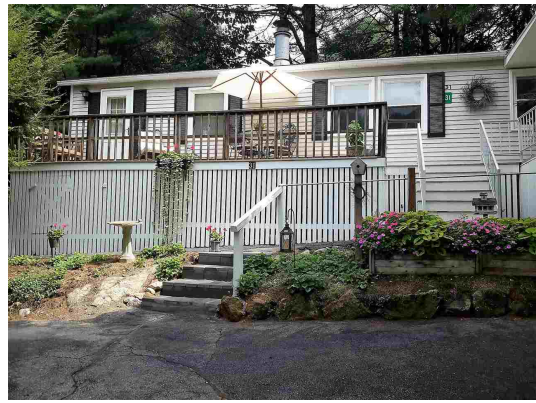

Entrance into Porch

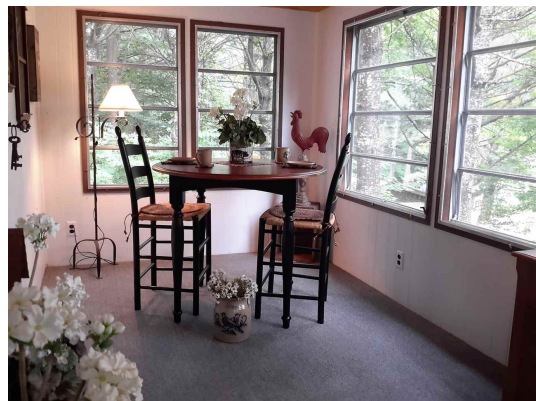

Enclosed Porch



Living Room



Wood Burning Fireplace

Subject to errors, omissions, prior sale, change or withdrawal without notice. Users are advised to independently verify all information. The agency referenced may or may not be the listing agency for this property. NEREN is not the source of information presented in this listing. Copyright 2018 New England Real Estate Network, Inc.

Listed by:

Mary Beth Hertel / Northern Exposure Real Estate, Inc.

Prep By: K A Perry Real Estate, LLC

Ken Perry



31 Juniper Drive

Tuftonboro NH 03816



View into Dining Room



Kitchen



Kitchen



View from Kitchen



Bedroom One



Bedroom Two



Bath



Storage Shed

Subject to errors, omissions, prior sale, change or withdrawal without notice. Users are advised to independently verify all information. The agency referenced may or may not be the listing agency for this property. NEREN is not the source of information presented in this listing. Copyright 2018 New England Real Estate Network, Inc. **Prep by:** K A Perry Real Estate, LLC

**Listed by:**

Mary Beth Hertel / Northern Exposure Real Estate, Inc.

Ken Perry