

**Residential**  
**4867781**  
**Active**

**Single Family**

**41 Sawyer Road**  
**Tuftonboro**  
**Unit/Lot #**

**NH 03816**

**Listed: 6/21/2021**  
**Closed:**  
**DOM: 11**

**\$549,900**



**County** NH-Carroll  
**VillDstLoc**  
**Year Built** 1789  
**Style** Cape  
**Color** Red-Brown  
**Total Stories** 1.75  
**Taxes TBD** No  
**TaxGrosAmt** \$2,226.00  
**Tax Year** 2020  
**Tax Year Notes**

**Rooms - Total** 9  
**Bedrooms - Total** 3  
**Baths - Total** 1  
**Baths - Full** 1  
**Baths - 3/4** 0  
**Baths - 1/2** 0  
**Baths - 1/4** 0  
**SqFt-Apx Total** 2,065  
**Finished**  
**SqFt-Apx Total** 2,765  
**Lot Size Acres** 14.700000  
**Lot - Sqft** 640,332  
**Footprint** 28x25 +34x24

**Delayed Showing** No  
**Date - Showings Begin**

**Directions** Rte 16 to Rte 28S (at Ossipee Hannaford's, Walgreens, Tractor Supply, Ocean State Job Lot, etc.) Go 1 mile to Round-about; 1st R onto Rte 171W; go 4 miles to Sawyer Rd on R, 1/4 mile past Water Village Church. Go 1 mile down Sawyer R to curve to R. LUTHA Farm will be on your immediate L.

**Remarks - Public** This beautifully-situated c1789 half-Cape with an early 19th century 34' x 24' attached ell sits on 14.7 ACRES in Low-Tax TUFTONBORO. This early home also offers convenient One Floor-Living with a 1st floor bedroom (with fireplace) adjacent to the full bath, as well as 2+ additional bedrooms on the 2nd floor. The updated, spacious & comfortable beam-ceilinged eat-in Kitchen, Dining & Living rooms retain much of the charm of the home's late 18th and early 19th century origins. Outside enjoy the very private backyard and quality Acreage with lawns & pastures, as well as your own private Walking/Nordic Skiing/Mountain Biking trails throughout the 10+ Acres of gorgeous woods. (The original Settlers almost always built on the best land!) The 29' x 26' 2-story BARN and the newer 26' x 24' 2-car GARAGE (w /workshop space) will also be well-utilized. While peacefully-located in a rural corner of Tuftonboro, this home is only 4 miles from the Town Offices, just-expanded Tuftonboro Free Library, recently-built central Fire Station, and a very well-regarded K-6 School. (Gr 7-12 students attend the equally well-regarded Kingswood Regional Middle, High & Tech Schools, only 10 miles away, in Wolfeboro.) Tuftonboro's Town Beach and Public Boat Launch on Lake WINNIPESAUKEE are 6 miles from this home. It is the same distance to the convenient shopping choices (Hannaford's Supermarket, Walgreen Pharmacy, etc.) at the intersection of Rtes 28 & 16, in Ossipee ...or for an easy COMMUTE South.

#### STRUCTURE

**Construction Status** Existing  
**Rehab Needed** No  
**Construction** Post and Beam  
**Foundation** Stone  
**Exterior** Clapboard  
**Roof** Shingle - Asphalt  
**Basement** Yes  
**Basement Access Type** Interior  
**Basement Description** Crawl Space, Dirt Floor, Full, Partial, Stairs - Interior, Unfinished  
**Garage** Yes  
**Garage Capacity** 2  
**Garage Type** Detached  
**Garage Description** Storage Above

**SqFt-Apx Fin Above Grade** 2,065  
**List \$/SqFt Fin ABV Grade** \$266.30  
**SqFt-Apx Fin AG Source** Assessor  
**SqFt-Apx Unfn Above Grade** 0  
**SqFt-Apx Unfn AG Source** Assessor  
**SqFt-Apx Fin Below Grade** 0  
**SqFt-Apx Fin BG Source** Assessor  
**SqFt-Apx Unfn Below Grade** 700  
**SqFt-Apx Unfn BG Source** Assessor  
**SqFt-Apx Tot Below Grade**  
**SqFt-Apx Tot BG Source**

ROOMS	DIMS. / LVL	ROOMS	DIMS. / LVL
Kitchen	21 x 15	1	
Dining Room	12 x 15	1	
Living Room	15 x 15	1	
Master Bedroom	13 x 11	1	
Office/Study	21 x 7	1	
Mudroom	10 x 7	1	
Bedroom	14 x 11	2	
Bedroom	12 x 9	2	
Other	13 x 8	2	
Bath - Full	11 x 8	1	
Laundry Room	8 x 4	1	

PUBLIC RECORDS		
<b>Deed - Recorded Type</b>	Warranty	<b>Map</b> 060
<b>Deeds - Total</b>		<b>Block</b> 002
<b>Deed - Book</b> 973 & 2042		<b>Lot</b> 003
<b>Deed - Page</b> 439 & 718		<b>SPAN#</b>
<b>Deed 2 - Book</b>		<b>Tax Class</b>
<b>Deed 2 - Page</b>		<b>Tax Rate</b> 9.56
<b>Plan Survey Number</b>		<b>Current Use</b> Yes
<b>Property ID</b>		<b>Land Gains</b>
<b>Zoning</b> LD (2-Acre) Residential		<b>Assessment Year</b>
		<b>Assessment Amount</b>

#### LOT & LOCATION

**Development / Subdivision**  
**Owned Land** Yes  
**Common Land Acres** 0.00

**School - District** Governor Wentworth Regional  
**School - Elementary** Tuftonboro Central School  
**School - Middle/Jr** Kingswood Regional Middle Sch  
**School - High** Kingswood Regional High School

**Waterfront Property**  
**Water View**  
**Water Body Access**

**Roads** Gravel, Paved, Public  
**Road Frontage** Yes  
**Road Frontage Length** 950  
**ROW - Length**  
**ROW - Width**  
**ROW - Parcel Access**  
**ROW to other Parcel**  
**Surveyed** Unknown

**Lot Description** Country Setting, Farm - Horse/Animal, Field/Pasture, Level, Open, Slight, Sloping, Walking Trails, Wooded  
**Area Description** Near Golf Course, Near Skiing, Rural  
**Suitable Use** Agriculture, Development Potential, Farm - Horse/Animal, Field/Pasture, Recreation, Residential, Woodland

**Water Body Name**  
**Water Body Type**  
**Water Frontage Length**  
**Waterfront Property Rights**  
**Water Body Restrictions**

## UTILITIES

**Heating** Baseboard, Electric, Gas Heater - Vented, Stove - Wood  
**Heat Fuel** Electric, Gas - LP/Bottle, Wood  
**Water Heater** Gas - LP/Bottle  
**Cooling** None  
**Water** Private, Spring  
**Sewer** 1000 Gallon, Concrete, Leach Field - At Grade, Leach Field - Existing, On-Site Septic  
 Exists, Private, Septic  
**Electric** 100 Amp, Circuit Breaker(s)

**Utilities** Cable - At Site, High Speed Intrnt -AtSite  
 , Telephone Available

**Fuel Company** Rymes Oil & Propane  
**Electric Company** NH Co-op  
**Cable Company** Spectrum  
**Phone Company** Consolidated Communicat'n

## FEATURES

**Features - Exterior** Barn, Deck, Natural Shade, Window Screens,  
 Windows - Double Pane  
**Driveway** Gravel  
**Parking** Off Street, Parking Spaces 5 - 10, Unpaved  
**Flooring** Hardwood, Softwood  
**Features - Interior** Ceiling Fan, Fireplace - Gas, Fireplaces - 2, Kitchen  
 Island, Kitchen/Dining, Natural Light, Skylight, Walk-in Closet, Laundry - 1st  
 Floor

**Appliances** Dryer, Range - Electric, Refrigerator, Washer  
**Equipment** Stove-Gas, Stove-Wood  
**Features - Accessibility** 1st Floor Bedroom, 1st Floor Full Bathroom, 1st  
 Floor Hrd Surfce Flr, Bathroom w/Step-in Shower, Bathroom w/Tub, 1st Floor  
 Laundry

## CONDO -- MOBILE -- AUCTION INFO

**Condo Name**  
**Building Number**  
**Units Per Building**  
**Condo Limited Common Area**  
**Condo Fees**

**Auction** No  
**Date - Auction**  
**Auction Time**  
**Auctioneer - Responsible**  
**Auctioneer License Number**  
**Auction Price Determnd By**

**Mobile Park Name**  
**Mobile Make**  
**Mobile Model Name**  
**MobileSer#**

**Mobile Anchor**  
**Mobile Co-Op**  
**Mobile Park Approval**  
**Mobile Must Move**

## DISCLOSURES

**Fee**  
**Fee 2**  
**Fee 3**

**Foreclosed/Bank-Owned/REO** No  
**Planned Urban Developmt**  
**Rented**  
**Rental Amount**

**Flood Zone** No  
**Seasonal** No  
**Easements** Unknown  
**Covenants** No  
**Resort**

**Items Excluded**  
**Documents Available** Deed, Other, Plot Plan, Property Disclosure, Tax Map

**Timeshare/Fract. Ownrshp** No  
**T/F Ownership Amount**  
**T/F Ownership Type**

## POWER PRODUCTION

**Power Production Type**  
**Power Production Ownership**  
**Mount Type**  
**Mount Location**  
**Power Production Size**  
**Power Production Year Install**  
**Power Production Annual**  
**Power Production Annual Status**  
**Power Production Verification Source**

**Power Production Type 2**  
**Power Production Ownership 2**  
**Mount Type 2**  
**Mount Location 2**  
**Power Production Size 2**  
**Power Production Year Install 2**  
**Power Production Annual 2**  
**Power Production Annual Status 2**  
**Power Production Verification Source 2**

**HOME PERFORMANCE INDICATORS**

Green Verificatn Body 2  
Green Verificatn Progrm 2  
Green Verificatn Year 2  
Green Verificatn Rating 2  
Green Verificatn Metric 2  
Green Verificatn Status 2  
Green Verificatn NewCon 2  
Green Verification Source 2  
Green Verificatn URL 2

Green Verification Body  
Green Verification Progrm  
Green Verification Year  
Green Verification Rating  
Green Verification Metric  
Green Verification Status  
Green Verification Source  
Green Verification NewCon  
Green Verification URL

Green Verificatn Body 3  
Green Verificatn Progrm 3  
Green Verificatn Year 3  
Green Verificatn Rating 3  
Green Verificatn Metric 3  
Green Verificatn Status 3  
Green Verification Source 3  
Green Verificatn NewCon 3  
Green Verificatn URL 3

**PREPARED BY**

Ken Perry  
Cell: 603-387-2667  
[ken@olderhomesnh.com](mailto:ken@olderhomesnh.com)

**My Office Info:**

K A Perry Real Estate, LLC  
188 North Wolfeboro Road

Wolfeboro NH 03894  
Off: 603-569-1563



Listed by:

Ken Perry / K A Perry Real Estate, LLC

Subject to errors, omissions, prior sale, change or withdrawal without notice. Users are advised to independently verify all information. The agency referenced may or may not be the listing agency for this property. NEREN is not the source of information presented in this listing. Copyright 2021 New England Real Estate Network.



41 Sawyer Road

Tuftonboro NH 03816



Subject to errors, omissions, prior sale, change or withdrawal without notice. Users are advised to independently verify all information. The agency referenced may or may not be the listing agency for this property. NEREN is not the source of information presented in this listing. Copyright 2021 New England Real Estate Network.

**Prep By:** K A Perry Real Estate, LLC

**Listed by:**

Ken Perry / K A Perry Real Estate, LLC

Ken Perry



41 Sawyer Road

Tuftonboro NH 03816

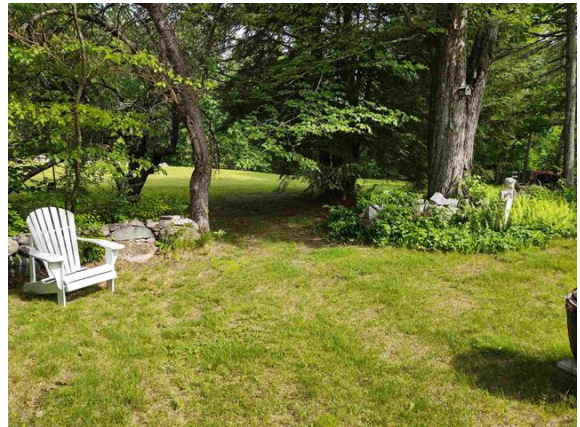

Subject to errors, omissions, prior sale, change or withdrawal without notice. Users are advised to independently verify all information. The agency referenced may or may not be the listing agency for this property. NEREN is not the source of information presented in this listing. Copyright 2021 New England Real Estate Network.

Prep by: K A Perry Real Estate, LLC

Ken Perry

Listed by:

Ken Perry / K A Perry Real Estate, LLC



41 Sawyer Road

Tuftonboro NH 03816



Subject to errors, omissions, prior sale, change or withdrawal without notice. Users are advised to independently verify all information. The agency referenced may or may not be the listing agency for this property. NEREN is not the source of information presented in this listing. Copyright 2021 New England Real Estate Network.

**Prep by:** K A Perry Real Estate, LLC

Ken Perry

**Listed by:** Ken Perry

/ K A Perry Real Estate, LLC



41 Sawyer Road

Tuftonboro NH 03816



Subject to errors, omissions, prior sale, change or withdrawal without notice. Users are advised to independently verify all information. The agency referenced may or may not be the listing agency for this property. NEREN is not the source of information presented in this listing. Copyright 2021 New England Real Estate Network.

Prep by: K A Perry Real Estate, ...

Ken Perry

Listed by:

Ken Perry / K A Perry Real Estate, LLC



41 Sawyer Road

Tuftonboro NH 03816

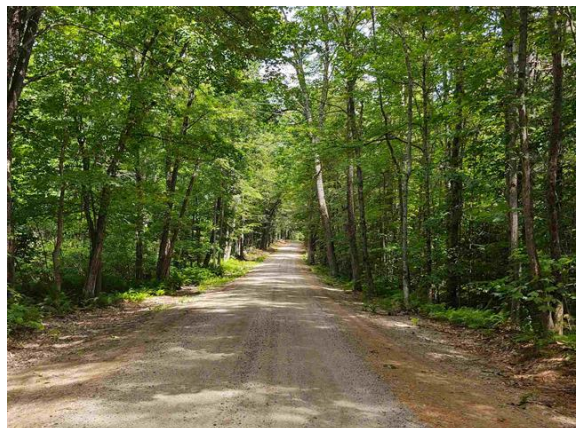

Subject to errors, omissions, prior sale, change or withdrawal without notice. Users are advised to independently verify all information. The agency referenced may or may not be the listing agency for this property. NEREN is not the source of information presented in this listing. Copyright 2021 New England Real Estate Network. **Prep by:** K A Perry Real Estate, LLC

Ken Perry

**Listed by:**

Ken Perry / K A Perry Real Estate, LLC