

**Residential**      **Single Family**      **4 Lark Street**      **Listed: 4/28/2021**      **\$319,900**  
**4857775**      **Wolfeboro**      **NH 03894-4307**      **Closed: 5/20/2021**      **\$365,000**  
**Closed**      **Unit/Lot #**      **DOM: 3**



**County** NH-Carroll  
**VillDstLoc**  
**Year Built** 1980  
**Style** Cape  
**Color** Beige  
**Total Stories** 1.5  
**Taxes TBD** No  
**TaxGrosAmt** \$2,715.00  
**Tax Year** 2020  
**Tax Year Notes**

**Rooms - Total** 8  
**Bedrooms - Total** 3  
**Baths - Total** 2  
**Baths - Full** 1  
**Baths - 3/4** 1  
**Baths - 1/2** 0  
**Baths - 1/4** 0  
**SqFt-Apx Total Finished** 2,292  
**SqFt-Apx Total** 3,526  
**Lot Size Acres** 0.520000  
**Lot - Sqft** 22,651  
**Footprint**

**Delayed Showing** No  
**Date - Showings Begin**

**Directions** From Wolfeboro follow N. Main St. "a/k/a NH Rte 109" approx.3.5 miles. Entrance to Robin Acres is a short distance past the Winter Harbor Veterinary Hospital on the right. Enter and take a R at the circle, and then your 3 R onto Lark Street. The property is located on your left. 15MPH Speed Limit.

**Remarks - Public** A Classic Cape style home located in a quiet residential neighborhood, .02 mile from beautiful Lake Winnepesaukee and a Public Boat Launch. Wolfeboro boasts an excellent School System, a wonderful Library, Shopping, Restaurants, and an excellent Hospital, all located just 3 to 4 miles from this property, as well as multiple Town Beaches, the Libby Museum, and virtually every outdoor activity one could want: Skiing, Boating, Hiking, Golfing and great fishing, both Lake and Stream. This home features a 1st Floor MASTER BdRm, w/attached Full Bath, 2 good size BdRms. upstairs with a 2nd floor 3/4 Bath, Large Kitchen and Dining area, spacious Living Room with Fireplace and Pellet Stove, and Lg. Family Room w/French Doors opening to the Backyard. There is also a large, unheated Storage/Bonus room off the Deck, as well as a large Storage Shed. Great Community, Great Area and a Great Home!

#### STRUCTURE

**Construction Status** Existing  
**Rehab Needed**  
**Construction** Insulation-FiberglssBatt, Wood Frame  
**Foundation** Post/Piers, Poured Concrete  
**Exterior** Vinyl Siding  
**Roof** Shingle - Asphalt  
**Basement** Yes  
**Basement Access Type** Interior  
**Basement Description** Concrete, Concrete Floor, Full, Stairs - Interior, Sump Pump, Interior Access  
**Garage** No  
**Garage Capacity**  
**Garage Type**

**SqFt-Apx Fin Above Grade** 2,292  
**List \$/SqFt Fin ABV Grade** \$139.57  
**SqFt-Apx Fin AG Source** Public Records  
**SqFt-Apx Unfn Above Grade** 190  
**SqFt-Apx Unfn AG Source** Public Records  
**SqFt-Apx Fin Below Grade** 0  
**SqFt-Apx Fin BG Source**  
**SqFt-Apx Unfn Below Grade** 1,044  
**SqFt-Apx Unfn BG Source** Public Records  
**SqFt-Apx Tot Below Grade**  
**SqFt-Apx Tot BG Source**

ROOMS	DIMS. / LVL	ROOMS	DIMS. / LVL	PUBLIC RECORDS	
Kitchen/Dining	11 x 20.8	1		<b>Deed - Recorded Type</b> Warranty	<b>Map</b> 000126
Family Room	19.8 X 11.8	1		<b>Deeds - Total</b>	<b>Block</b> 000039
Living Room	25.4 x 14.3	1		<b>Deed - Book</b> 3280	<b>Lot</b> 27
Bath - Full	11.7 x 5.1	1		<b>Deed - Page</b> 430-433	<b>SPAN#</b>
Master Bedroom	12.7 x 12	1		<b>Deed 2 - Book</b>	<b>Tax Class</b>
Bath - 3/4	6.3 x 5.11	2		<b>Deed 2 - Page</b>	<b>Tax Rate</b> 13.01
Bedroom	12.11 x 11.3	2		<b>Plan Survey Number</b>	<b>Current Use</b> No
Bedroom	16 x 11.3	2		<b>Property ID</b>	<b>Land Gains</b>
				<b>Zoning</b> 1F RES	<b>Assessment Year</b>
					<b>Assessment Amount</b>

#### LOT & LOCATION

**Development / Subdivision** Robin Village  
**Acres Landowners Association**  
**Owned Land**  
**Common Land Acres**  
**Roads** Association, Paved, Private  
**Road Frontage** Yes  
**Road Frontage Length** 328  
**ROW - Length**  
**ROW - Width**  
**ROW - Parcel Access**  
**ROW to other Parcel**  
**Surveyed** Yes

**School - District** Governor Wentworth Regional  
**School - Elementary** Carpenter Elementary  
**School - Middle/Jr** Kingswood Regional Middle  
**School - High** Kingswood Regional High School  
**Lot Description** Corner, Level

**Waterfront Property**  
**Water View**  
**Water Body Access**  
**Water Body Name**  
**Water Body Type**  
**Water Frontage Length**  
**Waterfront Property Rights**  
**Water Body Restrictions**

## UTILITIES

**Heating** Electric, Forced Air, Stove - Pellet  
**Heat Fuel** Gas - LP/Bottle  
**Water Heater** Electric  
**Cooling** None  
**Water** Public  
**Sewer** 1000 Gallon, Concrete, Leach Field, Private, Septic Design Available, Septic  
**Electric** 200 Amp, Circuit Breaker(s)

**Utilities** Cable - Available, Gas - LP/Bottle, High Speed Intrnt -Avail

**Fuel Company** Irving  
**Electric Company** Wolfeboro Municipal  
**Cable Company** Atlantic Broadband  
**Phone Company**

## FEATURES

**Driveway** Gravel  
**Parking** Driveway, Parking Spaces 4  
**Flooring** Carpet, Softwood, Vinyl

**Appliances** Dishwasher, Dryer, Refrigerator, Washer, Stove - Electric

## CONDO -- MOBILE -- AUCTION INFO

**Condo Name**  
**Building Number**  
**Units Per Building**  
**Condo Limited Common Area**  
**Condo Fees**

**Auction** No  
**Date - Auction**  
**Auction Time**  
**Auctioneer - Responsible**  
**Auctioneer License Number**  
**Auction Price Determnd By**

**Mobile Park Name**  
**Mobile Make**  
**Mobile Model Name**  
**MobileSer#**

**Mobile Anchor**  
**Mobile Co-Op**  
**Mobile Park Approval**  
**Mobile Must Move**

## DISCLOSURES

**Fee** \$500.00 Yearly **Fee Includes** Other, Plowing, HOA Fee  
**Fee 2**  
**Fee 3**

**Foreclosed/Bank-Owned/REO** No  
**Planned Urban Developmt**  
**Rented**  
**Rental Amount**

**Flood Zone** No  
**Seasonal** No  
**Easements**  
**Covenants** Yes  
**Resort**

**Items Excluded**  
**Documents Available** Association Docs, Deed, Property Disclosure, Septic Design

**Timeshare/Fract. Ownrshp** No  
**T/F Ownership Amount**  
**T/F Ownership Type**

## POWER PRODUCTION

**Power Production Type**  
**Power Production Ownership**  
**Mount Type**  
**Mount Location**  
**Power Production Size**  
**Power Production Year Install**  
**Power Production Annual**  
**Power Production Annual Status**  
**Power Production Verification Source**

**Power Production Type 2**  
**Power Production Ownership 2**  
**Mount Type 2**  
**Mount Location 2**  
**Power Production Size 2**  
**Power Production Year Install 2**  
**Power Production Annual 2**  
**Power Production Annual Status 2**  
**Power Production Verification Source 2**

**HOME PERFORMANCE INDICATORS**

Green Verificatn Body 2  
Green Verificatn Progrm 2  
Green Verificatn Year 2  
Green Verificatn Rating 2  
Green Verificatn Metric 2  
Green Verificatn Status 2  
Green Verificatn NewCon 2  
Green Verification Source 2  
Green Verificatn URL 2

Green Verification Body  
Green Verification Progrm  
Green Verification Year  
Green Verification Rating  
Green Verification Metric  
Green Verification Status  
Green Verification Source  
Green Verification NewCon  
Green Verification URL

Green Verificatn Body 3  
Green Verificatn Progrm 3  
Green Verificatn Year 3  
Green Verificatn Rating 3  
Green Verificatn Metric 3  
Green Verificatn Status 3  
Green Verification Source 3  
Green Verificatn NewCon 3  
Green Verificatn URL 3

**PREPARED BY**

Ken Perry  
Cell: 603-387-2667  
[ken@olderhomesnh.com](mailto:ken@olderhomesnh.com)

**My Office Info:**

K A Perry Real Estate, LLC  
188 North Wolfeboro Road

Wolfeboro NH 03894  
Off: 603-569-1563



Listed by:

Faye Friedrich / K A Perry Real Estate, LLC

Subject to errors, omissions, prior sale, change or withdrawal without notice. Users are advised to independently verify all information. The agency referenced may or may not be the listing agency for this property. NEREN is not the source of information presented in this listing. Copyright 2021 New England Real Estate Network.

4 Lark Street

Wolfeboro NH 03894...



Classic Cape Style



Side of Home



Back of the house



Garden/Tool Shed



Large Kitchen/Dining



Lots of Cabinetry



Kitchen

Subject to errors, omissions, prior sale, change or withdrawal without notice. Users are advised to independently verify all information. The agency referenced may or may not be the listing agency for this property. NEREN is not the source of information presented in this listing. Copyright 2021 New England Real Estate Network.

Listed by:

Faye Friedrich / K A Perry Real Estate, LLC

Prep By: K A Perry Real Estate, LLC

Ken Perry

4 Lark Street

Wolfeboro NH 0389...



Upgraded Appliances



Dining area seats 8 comfortably



View to Living Rm.



Living Room



Lv. Rm



Living Rm.



Living Rm.

Subject to errors, omissions, prior sale, change or withdrawal without notice. Users are advised to independently verify all information. The agency referenced may or may not be the listing agency for this property. NEREN is not the source of information presented in this listing. Copyright 2021 New England Real Estate Network.

**Prep by:** K A Perry Real Estate, LLC

Ken Perry

**Listed by:**

Faye Friedrich / K A Perry Real Estate, LLC

4 Lark Street

Wolfeboro NH 0389...



Pellet Stove/Piped



Family Rm.



Family Rm.



Slider from Family Rm.



Master BdRm.

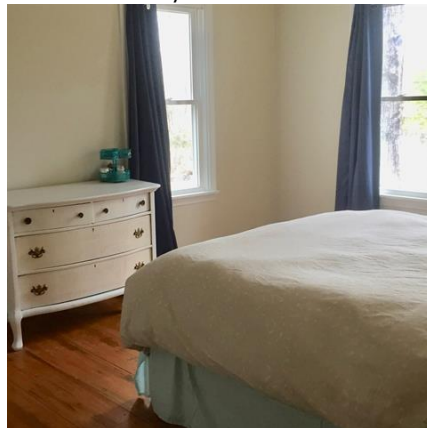

Master BdRm.



Master BdRm.



Master Closet

Subject to errors, omissions, prior sale, change or withdrawal without notice. Users are advised to independently verify all information. The agency referenced may or may not be the listing agency for this property. NEREN is not the source of information presented in this listing. Copyright 2021 New England Real Estate Network.

**Prep by:** K A Perry Real Estate, LLC

Ken Perry

**Listed by:** Faye Friedrich

/ K A Perry Real Estate, LLC

4 Lark Street

Wolfeboro NH 0389...



Master Bath



Master Bath



2nd BdRm upstairs

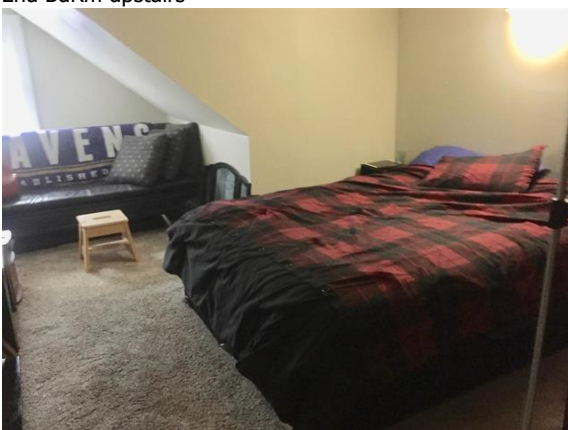

1 of 2 BdRms. upstairs



1st BdRm. upstairs

Subject to errors, omissions, prior sale, change or withdrawal without notice. Users are advised to independently verify all information. The agency referenced may or may not be the listing agency for this property. NEREN is not the source of information presented in this listing. Copyright 2021 New England Real Estate Network.

Listed by:

Faye Friedrich / K A Perry Real Estate, LLC

Prep by: K A Perry Real Estate, ...

Ken Perry

4 Lark Street

Wolfeboro NH 0389...



3/4 Bath 2nd floor



3/4 Bath



Deck