

**Residential / Single Family**  
**4415498**  
**Closed**

**806 North Line Road**  
**Tuftonboro NH 03816**  
**Center Tuftonboro NH**

**Unit/Lot #:**  
**Price - List \$209,900**  
**Price - Closed \$200,000**  
**Date - Closed 12/16/2016**



**Year Built** 1977  
**Style** Contemporary, Multi-Level, Ranch, w/Addition  
**Color** Taupe  
**Total Stories** 3  
**Zoning** Med Dens Res'l  
**Taxes TBD** N  
**Gross Taxes/Year** \$2,249.00 / 2015  
**Lot Acres/SqFt** 1.40 / 60,984

**Rooms - Total** 7  
**Bedrooms - Total** 3  
**Baths - Total** 2  
**Baths - Full** 1  
**Baths - 3/4** 1  
**Baths - 1/2** 0  
**Baths - 1/4** 0  
**SqFt-Tot Finished** 1,884  
**DOM** 550

**Directions** NH Rte 109A to Ledge Hill Rd, at Tuftonboro Central School in Center Tuftonboro. Up Ledge Hill Road <1/2 mile to Right onto North Line Road. Home is <1/2 mile down at RE sign on Right, at corner of Tupeck Lane.



Well-located & sited, this home has been completely & beautifully Up-Dated (including hardwood & ceramic tile floors throughout) within the last 6 yrs, now offers ONE-FLOOR Living, if needed. The newer fully-applianced Kitchen w/granite counters, opens onto a Dining area & large Living Room, as well as onto the spacious, private & South West facing DECK (w/hot tub). A 13'x11' Bedroom w/an adjacent all-new 3/4 Bath (& mud room at entrance from attached 2-car garage) complete the main level living area. Up a few stairs is another Master Bedroom (21'x12'), a Guest Bedroom, and a new full-bath. Down the stairs from the Main Living area is an 18' x 13' "Rumpus Room", a 15'x7' "extra" room, utility room, & separate workshop w/bulkhead access to backyard. If you are looking for an immediately Move-In Ready family-home in a Low-Tax town (with a near-by National Award-Winning K-6 School & completely up-dated Regional gr 7-12 schools <10 mi. away), this TUFTONBORO Home should not be missed.

#### STRUCTURE

<b>Construction Status</b>	Existing	<b>Footprint</b>	62 x 24
<b>Construction</b>	Modular Prefab, Wood Frame	<b>SqFt-Apx Fin AG/Source</b>	1,545 / Municipal
<b>Foundation</b>	Concrete	<b>SqFt-Apx Fin BG/Source</b>	339 / Municipal
<b>Exterior</b>	Vinyl	<b>SqFt-Apx Unfn AG/Source</b>	0 /
<b>Roof</b>	Shingle - Architectural	<b>SqFt-Apx Unfn BG/Source</b>	216 / Municipal
<b>Basement/Access Type</b>	Yes / Interior	<b>SqFt-Apx Tot Below Grade</b>	339
<b>Basement Description</b>	Bulkhead, Concrete, Finished, Full, Partially Finished, Stairs - Interior, Storage Space, Sump Pump	<b>SqFt-Apx Total Finished</b>	1,884
<b>Garage/Capacity</b>	Yes / 2	<b>SqFt-Apx Total</b>	2,100
<b>Garage Type</b>	Under	<b>Mobile Make/Model</b>	/
<b>Garage Description</b>	Auto Open, Direct Entry, Heated	<b>Mobile Serial Number</b>	
		<b>Mobile Anchor</b>	
		<b>Units Per Building</b>	

ROOM TYPE	DIMENSIONS	LEVEL	ROOM TYPE	DIMENSIONS	LEVEL
Kitchen	11 x 11	1			
Dining Room	11 x 9	1	OTHER	11 x 9	1
Living Room	18 x 11	1			
Family Room	18 x 13	B			
Office/Study	7 x 15	B	BTHF		2
Mudroom		1	BTHT		1
Master Bedroom	21 x 11	2			
Bedroom	13 x 11	1			
Bedroom	11 x 10	2			

#### UTILITIES

<b>Heating</b>	Baseboard, Electric, Multi Zone, Radiant, Space Heater	<b>Services</b>	Cable, Internet - Cable
<b>Heat Fuel</b>	Electric, Kerosene	<b>Management Co/Phone</b>	/
<b>Cooling</b>	Air Conditioner, Multi Zone, Window AC	<b>Fuel Company</b>	
<b>Water</b>	Drilled Well, Private	<b>Phone Company</b>	FairPoint
<b>Sewer</b>	1000 Gallon, Concrete, Leach Field, Private, Septic	<b>Cable Company</b>	TimeWarner
<b>Electric</b>	200 Amp, Circuit Breaker(s), Generator, Generator Ready	<b>Electric Company</b>	NH Co-Op

# LOT / LOCATION

Page 2 of 2

<b>County</b>	NH-Carroll	<b>Devel/Subdiv</b>		<b>ROW-Parcel Access</b>	
<b>Water Body Access</b>		<b>School - District</b>	Governor Wentworth Regional	<b>ROW-Length/Width</b>	/
<b>Water Body Type</b>		<b>School - Elementary</b>	Tuftonboro Central School	<b>ROW to other Parcel</b>	
<b>Water Body Name</b>		<b>School - Middle/Jr</b>	Kingswood Regional Middle	<b>Roads</b>	Paved, Public
<b>Water Frontage Lngth</b>		<b>School - High</b>	Kingswood Regional High	<b>Road Front/Length</b>	Yes / 470
<b>Water Restrictions</b>		<b>Mobile Park Name</b>		<b>Surveyed/By</b>	Yes
<b>Condo Ltd Comm Area</b>		<b>Condo Name</b>		<b>Owned Land</b>	
<b>Common Land Acres</b>		<b>Building #</b>		<b>Units Per Building</b>	
<b>Suitable Use</b>		<b>Lot Desc</b>	Corner, Country Setting, Level, Subdivision, Wooded	<b>Area Desc</b>	Rural

# FEATURES

<b>Features - Interior</b>	Attic, Dining Area, Hearth, Hot Tub, Kitchen/Dining, Laundry Hook-ups, Living/Dining, Skylight, Walk-in Closet, Window Treatment	<b>Features - Exterior</b>	Deck, Hot Tub, Shed
<b>Flooring</b>	Carpet, Ceramic Tile, Hardwood	<b>Driveway</b>	Paved
<b>Appliances</b>	Dishwasher, Dryer, Freezer, Microwave, Range - Gas, Refrigerator, Washer	<b>Parking</b>	Parking Spaces 4
<b>Equipment</b>	Smoke Detector, Smoke Detectr-Batt Powrd, Smoke Detectr-Hard Wired	<b>Features - Accessibility</b>	1st Floor 3/4 Bathroom, 1st Floor Bedroom, 1st Floor Hrd Surface Flr, Bathroom w/Step-in Shower
<b>Water Heater</b>	Gas - LP/Bottle		

<b>Green Verification Progm</b>		<b>Green Verification Rating/Metric</b>	/
<b>Green Verification Body</b>		<b>Green Verification New Construction</b>	
<b>Green Verification Status/Year</b>	/	<b>Green Verification URL</b>	

# PUBLIC RECORDS

<b>Deed - Recorded Type</b>	Warranty	<b>Deeds - Total</b>		<b>Deed Book/Page</b>	672 / 1252
<b>Map</b>		<b>Block</b>		<b>Lot</b>	
<b>SPAN #</b>		<b>Property ID</b>		<b>Plan Survey Number</b>	
<b>Assment Amount/Year</b>	\$216,500 / 2015	<b>Assments - Special</b>		<b>Current Use</b>	No
<b>Tax Class</b>		<b>Tax Rate</b>	10.39	<b>Land Gains</b>	

# DISCLOSURES

<b>Fee/Fee Frequency</b>	/	<b>Fee Includes</b>	
<b>Fee 2/Fee 2 Frequency</b>	/	<b>Fee 2 Includes</b>	
<b>Fee 3/Fee 3 Frequency</b>	/	<b>Fee 3 Includes</b>	
<b>Listing Service</b>	Full Service	<b>Sale Includes</b>	
<b>PUD</b>		<b>Items Excluded</b>	
<b>Comp Only/Type</b>	No /	<b>Negotiable</b>	Other
<b>Short Sale</b>	No	<b>Foreclsd/BankOwnd/REO</b>	No
<b>Seasonal</b>	No	<b>Restrictions</b>	
<b>Mobile Park Approval</b>		<b>Mobile Co-Op</b>	
<b>Flood Zone</b>	No	<b>Rented</b>	
<b>Covenants</b>	No	<b>Easements</b>	
<b>Possession</b>	At Closing	<b>Documents Available</b>	Deed, Plot Plan, Property Disclosure
<b>Timeshre/Fract Ownrshp?</b>	No	<b>T/F Ownrshp Amt/Type</b>	/
<b>Auctioneer - Responsible</b>		<b>Auction Date/Time</b>	/
<b>Auctioneer License #</b>		<b>Auction Info</b>	
<b>Auctn Price Determnd By</b>		<b>Financing</b>	

# PREPARED BY

Ken Perry - Cell: 603-387-2667

ken@OlderHomesNH.com

K A Perry Real Estate, LLC - Off: 603-569-1563

188 North Wolfeboro Road  
Wolfeboro NH 03894-4522



Subject to errors, omissions, prior sale, change or withdrawal without notice. Users are advised to independently verify all information. The agency referenced may or may not be the listing agency for this property. NEREN is not the source of information presented in this listing. Copyright 2016 New England Real Estate Network, Inc.

Listed By: Ken Perry / K A Perry Real Estate, LLC

806 North Line Road

Tuftonboro NH 0381



Spacious Level Yard



Newer Roof Shingles & Siding.



Dining Area Opens onto Deck



Kitchen w/Soft-Close Drawers



...and Newer Appliances



Large Sunny Living Room



New Hardwood Floors.



Relaxing Living Room

Prepared by: Ken Perry

K A Perry Real Estate, LLC

Listed by: Ken Perry

K A Perry Real Estate, LLC

Subject to errors, omissions, prior sale, change or withdrawal without notice. Users are advised to independently verify all information. The agency referenced may or may not be the listing agency for this property. NEREN is not the source of information presented in this listing. Copyright 2016 New England Real Estate Network, Inc.



806 North Line Road

Tuftonboro NH 0381



Up-dated 1st Floor Bath



13' x 11' 1st Floor Bedroom

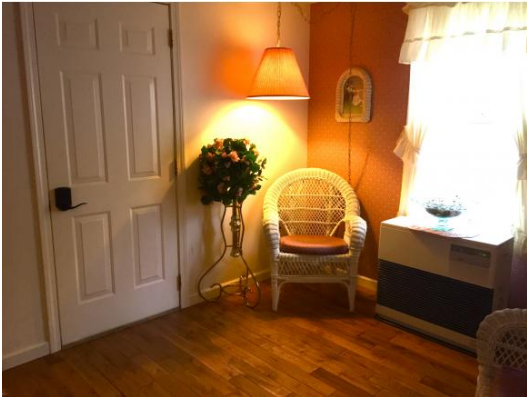

"Mud-Room" entry from Garage



Attached 2-car Garage



21' x 11' Master Bedroom



w/4 Windows & newer A/C unit



Master Bedroom w/"office"



3rd Bedroom

Prepared by: Ken Perry

K A Perry Real Estate, LLC

Listed by: Ken Perry

K A Perry Real Estate, LLC

Subject to errors, omissions, prior sale, change or withdrawal without notice. Users are advised to independently verify all information. The agency referenced may or may not be the listing agency for this property. NEREN is not the source of information presented in this listing. Copyright 2016 New England Real Estate Network, Inc.

806 North Line Road

Tuftonboro NH 0381



Lots of Closets throughout



Up-dated 2nd Floor Bath



Monitor Heat cheaper than Elec



Large lower-level Family Room



Laundry w/propane Dryer



Workshop w/stairs to backyard



Large Bench in Workshop

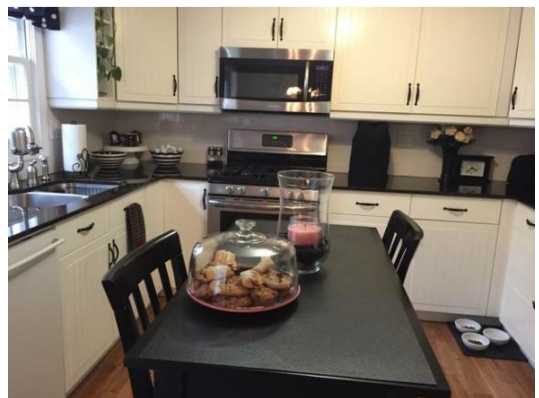

...back through family Kitchen

Prepared by: Ken Perry

K A Perry Real Estate, LLC

Listed by: Ken Perry

K A Perry Real Estate, LLC

Subject to errors, omissions, prior sale, change or withdrawal without notice. Users are advised to independently verify all information. The agency referenced may or may not be the listing agency for this property. NEREN is not the source of information presented in this listing. Copyright 2016 New England Real Estate Network, Inc.



806 North Line Road

Tuftonboro NH 0381



...to the large Private Deck



Working Hot Tub included



1st of 2 detached Sheds



2nd detached Shed



Auto-Open Doors to Garage



Stonewalled & Well-Treed Lot