

Residential / Single Family
4466330
Closed

14 Endicott Road
Newport

Unit/Lot #:
NH 03773

Price - List **\$24,200**
Price - Closed **\$22,100**
Date - Closed **1/13/2017**



Year Built 1940
Style Ranch

Color
Total Stories 1
Zoning K40 K
Taxes TBD N
Gross Taxes/Year \$3,074.00 / 2015
Lot Acres/SqFt 2.80 / 121,968

Rooms - Total 5
Bedrooms - Total 2
Baths - Total 1
Baths - Full 1
Baths - 3/4 0
Baths - 1/2 0
Baths - 1/4 0
SqFt-Tot Finished 1,538
DOM 56

Directions John Stark Highway to Endicott Rd house on the left.



Property offering 2 bedroom,one bath handy man special .This is being sold as is condition seller has never occupied the property.

STRUCTURE

Construction Status Existing
Construction
Foundation Stone
Exterior Wood
Roof Shingle - Asphalt
Basement/Access Type Yes / Interior
Basement Description Crawl Space

Garage/Capacity Yes / 1
Garage Type Detached
Garage Description

Footprint
SqFt-Apx Fin AG/Source 1,538 / Municipal
SqFt-Apx Fin BG/Source 0 /
SqFt-Apx Unfn AG/Source 0 / Municipal
SqFt-Apx Unfn BG/Source 0 /
SqFt-Apx Tot Below Grade 0
SqFt-Apx Total Finished 1,538
SqFt-Apx Total 1,538
Mobile Make/Model /
Mobile Serial Number
Mobile Anchor
Units Per Building

ROOM TYPE	DIMENSIONS	LEVEL	ROOM TYPE	DIMENSIONS	LEVEL
Kitchen		1			
Dining Room		1			
Living Room		1			
Master Bedroom		1			
Bedroom		1			

UTILITIES

Heating Hot Air
Heat Fuel Gas - LP/Bottle
Cooling None
Water Unknown
Sewer Unknown
Electric Other

Services
Management Co/Phone /
Fuel Company
Phone Company
Cable Company
Electric Company

LOT / LOCATION

Page 2 of 2

County	NH-Sullivan	Devel/Subdiv		ROW-Parcel Access	
Water Body Access		School - District	Newport Town School District	ROW-Length/Width	/
Water Body Type		School - Elementary	Richards Elementary School	ROW to other Parcel	
Water Body Name		School - Middle/Jr	Newport Middle and High	Roads	Dirt, Public
Water Frontage Lngth		School - High	Newport Middle High School	Road Front/Length	TBD /
Water Restrictions		Mobile Park Name		Surveyed/By	Unknown
Condo Ltd Comm Area		Condo Name		Owned Land	
Common Land Acres		Building #		Units Per Building	
Suitable Use		Lot Desc	Country Setting, Level, Sloping	Area Desc	

FEATURES

Water Heater	None	Features - Exterior	Porch - Covered
		Driveway	Dirt, Gravel

Green Verification Progrm		Green Verification Rating/Metric	/
Green Verification Body		Green Verification New Construction	
Green Verification Status/Year	/	Green Verification URL	

PUBLIC RECORDS

Deed - Recorded Type	Deed to Seller Not	Deeds - Total		Deed Book/Page	1948 / 0180
Map		Block		Lot	
SPAN #		Property ID		Plan Survey Number	
Assment Amount/Year	\$105,100 / 2015	Assments - Special		Current Use	No
Tax Class		Tax Rate	29.25	Land Gains	

DISCLOSURES

Fee/Fee Frequency	/	Fee Includes	
Fee 2/Fee 2 Frequency	/	Fee 2 Includes	
Fee 3/Fee 3 Frequency	/	Fee 3 Includes	
Listing Service	Full Service	Sale Includes	
PUD		Items Excluded	
Comp Only/Type	No /	Negotiable	
Short Sale	No	Foreclsd/BankOwnd/REO	Yes
Seasonal	No	Restrictions	
Mobile Park Approval		Mobile Co-Op	
Flood Zone	Unknown	Rented	
Covenants	Unknown	Easements	
Possession		Documents Available	
Timeshre/Fract Ownrshp?	No	T/F Ownrshp Amt/Type	/
Auctioneer - Responsible		Auction Date/Time	/
Auctioneer License #		Auction Info	
Auctn Price Determnd By		Financing	

PREPARED BY

Ken Perry - Cell: 603-387-2667

ken@OlderHomesNH.com

K A Perry Real Estate, LLC - Off: 603-569-1563

188 North Wolfeboro Road
Wolfeboro NH 03894-4522



Subject to errors, omissions, prior sale, change or withdrawal without notice. Users are advised to independently verify all information. The agency referenced may or may not be the listing agency for this property. NEREN is not the source of information presented in this listing. Copyright 2016 New England Real Estate Network, Inc.

Listed By: April Shepard / Century 21 Shepard & Flint Realty

14 Endicott Road

Newport NH 0377

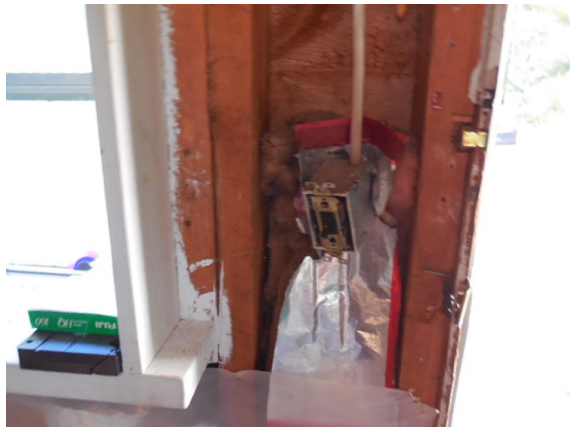
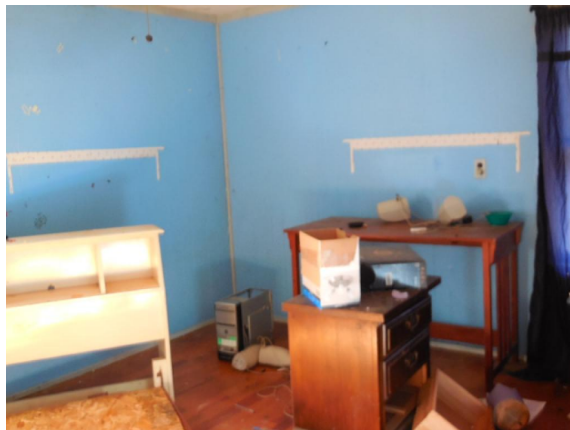

Prepared by: Ken Perry

K A Perry Real Estate, LLC

Listed by: April Shepard

Century 21 Shepard & Flint Realty

Subject to errors, omissions, prior sale, change or withdrawal without notice. Users are advised to independently verify all information. The agency referenced may or may not be the listing agency for this property. NEREN is not the source of information presented in this listing. Copyright 2016 New England Real Estate Network, Inc.