

**Residential / Single Family**  
**4703914**  
**Active**

**580 Pine Hill Road Road**  
**Wolfeboro NH 03894**

**Unit/Lot #:**

**Price - List**  
**Price - Closed**  
**Date - Closed**

**\$799,900**



**Year Built** 1810  
**Style** Colonial  
**Color** white  
**Total Stories** 2  
**Zoning** Rural Residential  
**Taxes TBD** N  
**Gross Taxes/Year** \$10,138.00 / 2017  
**Lot Acres/SqFt** 47.000000 / 2,047,320

**Rooms - Total** 11  
**Bedrooms - Total** 4  
**Baths - Total** 3  
**Baths - Full** 2  
**Baths - 3/4** 1  
**Baths - 1/2** 0  
**Baths - 1/4** 0  
**SqFt-Tot Finished** 4,446  
**DOM** 69

**Directions** NH Rte 109A; just N of Waumbeck Rd and just S of Tuftonboro town line. Via NH Rte 109, 2 miles N of Wolfeboro's historic lakeside Downtown, take Waumbeck Rd 1.5 NE to L on Rte 109A; the 47 Acres of open fields of Broadacres Farm is 1/4 mile up at top of hill on L, just before Hersey Cemetery.

Quality spaciousness in this c1810 local Landmark on 47 ACRES, offering some of Wolfeboro's best remaining (probably Organic-qualified) PASTURELAND & Sun-filled Westerly VIEWS of the Belknap & Sandwich Mountain Ranges ...in historic Wolfeboro, one of New Hampshire's most sought-after Lakeside towns. In the same family since the 1930s, most of the Original Features (including 5 fireplaces, floors, doors, woodwork, etc.) of this fine Center Chimney Colonial remain intact. The c1990 Renovation of (and Addition to) the ell expanded the home to offer the large-entertainers a dream screened porch, 24' x 20' Kitchen, large Family Room (each overlooking the very PRIVATE backyard and FIELDS beyond), central A/C, full bath w/laundry and a direct-entry 2-car GARAGE. Upstairs there are 4-Bedrooms & 2 Baths (full-master & 3/4). Either the Library or the Dining Room could be used as a 1st Floor Bedroom, w/adjacent space available for a Full Bath! The 6-room Seasonal COTTAGE is sited next to the early 19th century (52' x 34') English post & beam BARN. (Note: The Cottage is not included in the finished/heated Square Footage or in the list of rooms.) Also offered with the 5 Acres (w/928' of additional road frontage) across the road, MLS#4711119 for \$849,900. IF another 47 Acres of this quality Land were to be available, what would it Co\$t to Build a fine Country Home like this today?

#### STRUCTURE

<b>Construction Status</b>	Existing	<b>Footprint</b>	38x30 + 36x24 + 24x15
<b>Construction</b>	Post and Beam, Wood Frame	<b>SqFt-Apx Fin AG/Source</b>	4,446 / Municipal
<b>Foundation</b>	Concrete, Fieldstone, Granite	<b>SqFt-Apx Fin BG/Source</b>	0 / Other
<b>Exterior</b>	Clapboard, Wood	<b>SqFt-Apx Unfn AG/Source</b>	0 / Other
<b>Roof</b>	Shingle, Shingle - Asphalt	<b>SqFt-Apx Unfn BG/Source</b>	2,184 / Municipal
<b>Basement/Access Type</b>	Yes / Interior	<b>SqFt-Apx Tot Below Grade</b>	
<b>Basement Description</b>	Concrete, Concrete Floor, Crawl Space, Dirt Floor, Full, Partial, Stairs - Interior	<b>SqFt-Apx Total Finished</b>	4,446
<b>Garage/Capacity</b>	Yes / 2	<b>SqFt-Apx Total</b>	6,630
<b>Garage Type</b>	Attached	<b>Mobile Make/Model</b>	/
<b>Garage Description</b>	Auto Open, Direct Entry, Heated, Storage Above	<b>Mobile Serial Number</b>	
		<b>Mobile Anchor</b>	
		<b>Units Per Building</b>	2

ROOM TYPE	DIMENSIONS	LEVEL	ROOM TYPE	DIMENSIONS	LEVEL
Kitchen - Eat-in	23 x 21	1	BTHF		2
Family Room	20 x 16	1	BTHT		2
Living Room	28 x 13	1			
Dining Room	16 x 14	1			
Library	17 x 16	1			
Master Bedroom	19 x 15	2			
Bedroom	16 x 14	2			
Bedroom	14 x 13	2			
Bedroom	14 x 10	2			
Office/Study	18 x 16	2			
Bath - Full		1			

#### UTILITIES

<b>Heating</b>	Forced Air, Hot Air, Hot Water, Multi Zone	<b>Services</b>	Cable - At Site, High Speed Intrnt -AtSite, Internet - Cable, Telephone At Site
<b>Heat Fuel</b>	Oil	<b>Management Co/Phone</b>	/
<b>Cooling</b>	Central AC, None	<b>Fuel Company</b>	
<b>Water</b>	Drilled Well, Private	<b>Phone Company</b>	Consolidated
<b>Sewer</b>	Leach Field - At Grade, Leach Field - On-Site, Private,	<b>Cable Company</b>	Atlantic Broadband
<b>Electric</b>	200 Amp, Circuit Breaker(s)	<b>Electric Company</b>	Wolfeboro Municipal



<b>County</b> NH-Carroll	<b>Devel/Subdiv</b>	<b>ROW-Parcel Access</b> No
<b>Water Body Access</b>	<b>School - District</b> Governor Wentworth Regional	<b>ROW-Length/Width</b> /
<b>Water Body Type</b>	<b>School - Elementary</b> Carpenter Elementary	<b>ROW to other Parcel</b> No
<b>Water Body Name</b>	<b>School - Middle/Jr</b> Kingswood Regional Middle	<b>Roads</b> Paved, Public
<b>Water Frontage Lngth</b>	<b>School - High</b> Kingswood Regional High	<b>Road Front/Length</b> Yes / 467
<b>Water Restrictions</b>	<b>Mobile Park Name</b>	<b>Surveyed/By</b> Unknown
<b>Condo Ltd Comm Area</b>	<b>Condo Name</b>	<b>Owned Land</b> Yes
<b>Common Land Acres</b>	<b>Building #</b>	<b>Units Per Building</b> 2
<b>Suitable Use</b> Agriculture, Bed and Breakfast, Farm, Farm - Horse/Animal, Field/Pasture, Residential, Tillable	<b>Lot Desc</b> Agricultural, Country Setting, Farm, Farm - Horse/Animal, Field/Pasture, Landscaped, Level, Mountain View, Open, Wooded	<b>Area Desc</b> Rural

FEATURES	
<b>Features - Interior</b> Attic, Cedar Closet, Dining Area, Fireplace - Wood, Fireplaces - 3+, Kitchen Island, Kitchen/Dining, Kitchen/Family, Kitchen /Living, Living/Dining, Master BR w/ BA, Natural Light, Soaking Tub, Walk-in Closet, Laundry - 1st Floor <b>Flooring</b> Carpet, Ceramic Tile, Hardwood, Softwood, Vinyl, Wood <b>Appliances</b> Cooktop - Electric, Dishwasher, Dryer, Oven - Double, Refrigerator, Washer <b>Equipment</b> Smoke Detector, Smoke Detectr-Hard Wired <b>Water Heater</b> Electric	<b>Features - Exterior</b> Balcony, Garden Space, Guest House, Natural Shade, Outbuilding, Porch - Screened, Shed <b>Driveway</b> Paved <b>Parking</b> Driveway, Garage, Off-Site, Parking Spaces 6+, Paved <b>Features - Accessibility</b> 1st Floor Bedroom, 1st Floor Full Bathroom, Bathroom w/Tub, Kitchen w/5 Ft. Diameter, Multi-Level w/4 Ft Stairs, Paved Parking, 1st Floor Laundry

<b>Green Verification Progrm</b>	<b>Green Verification Rating/Metric</b> /
<b>Green Verification Body</b>	<b>Green Verification New Construction</b>
<b>Green Verification Status/Year</b> /	<b>Green Verification URL</b>

PUBLIC RECORDS			
<b>Deed - Recorded Type</b> Warranty	<b>Deeds - Total</b>	<b>Deed Book/Page</b> 0974 / 0209	
<b>Map</b> 127	<b>Block</b> 000	<b>Lot</b> 001	
<b>SPAN #</b>	<b>Property ID</b>	<b>Plan Survey Number</b> 059-060	
<b>Assment Amount/Year</b> \$676,800 / 2017	<b>Assments - Special</b>	<b>Current Use</b> N	
<b>Tax Class</b>	<b>Tax Rate</b> 14.98	<b>Land Gains</b>	

DISCLOSURES			
<b>Fee/Fee Frequency</b> /	<b>Fee Includes</b>		
<b>Fee 2/Fee 2 Frequency</b> /	<b>Fee 2 Includes</b>		
<b>Fee 3/Fee 3 Frequency</b> /	<b>Fee 3 Includes</b>		
<b>\$/SqFt Fin. Above Grade</b>	<b>Sale Includes</b>		
<b>PUD</b>	<b>Negotiable</b>		
<b>Comp Only/Type</b> No /	<b>Foreclsd/BankOwnd/REO</b> No	<b>Auction</b>	
<b>Seasonal</b> No	<b>Restrictions</b>		
<b>Mobile Park Approval</b>	<b>Mobile Co-Op</b>	<b>Mobile Must Move</b>	
<b>Flood Zone</b> No	<b>Rented</b>	<b>Rental Amount</b>	
<b>Covenants</b> No	<b>Easements</b> Unknown	<b>Resort</b> No	
<b>Possession</b>	<b>Documents Available</b>		
<b>Timeshre/Fract Ownrshp?</b> No	<b>T/F Ownrshp Amt/Type</b> /		
<b>Auctioneer - Responsible</b>	<b>Auction Date/Time</b> /		
<b>Auctioneer License #</b>	<b>Auction Info</b>		
<b>Auctn Price Determnd By</b>	<b>Items Excluded</b> Electric wall sconces. Hanging chandelier in 1990 stairwell. Electric		
<b>Delayed Showing/Begin Date</b> N /	<b>Price - Original</b> \$799,900		

PREPARED BY	
<b>Ken Perry - Cell: 603-387-2667</b> ken@OlderHomesNH.com  <b>K A Perry Real Estate, LLC - Off: 603-569-1563</b> 188 North Wolfeboro Road Wolfeboro NH 03894	 



580 Pine Hill Road Road

Wolfeboro NH 03894



Subject to errors, omissions, prior sale, change or withdrawal without notice. Users are advised to independently verify all information. The agency referenced may or may not be the listing agency for this property. NEREN is not the source of information presented in this listing. Copyright 2018 New England Real Estate Network, Inc.

Listed by:

Ken Perry / K A Perry Real Estate, LLC

Prep By: K A Perry Real Estate, LLC

Ken Perry



580 Pine Hill Road Road

Wolfeboro NH 03894

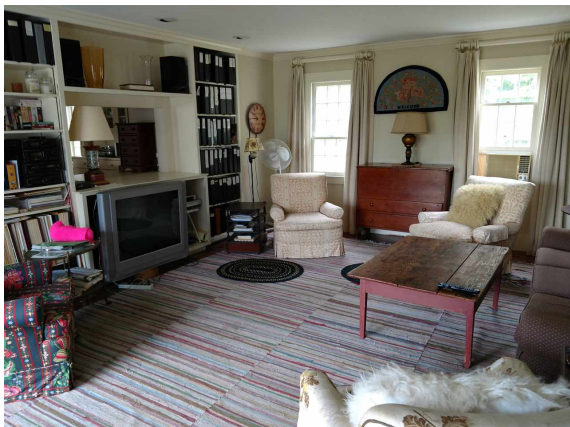
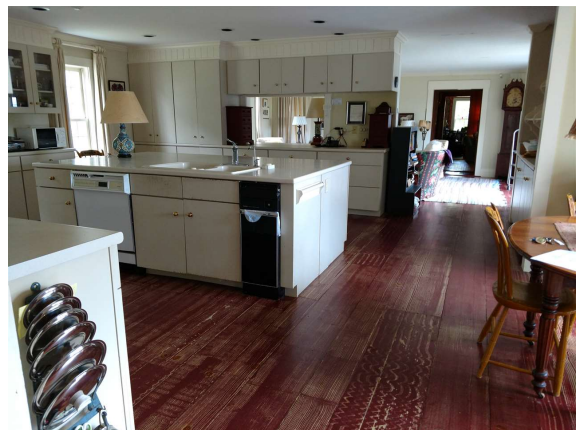

Subject to errors, omissions, prior sale, change or withdrawal without notice. Users are advised to independently verify all information. The agency referenced may or may not be the listing agency for this property. NEREN is not the source of information presented in this listing. Copyright 2018 New England Real Estate Network, Inc.

Prep by: K A Perry Real Estate, LLC

Listed by:

Ken Perry / K A Perry Real Estate, LLC

Ken Perry



580 Pine Hill Road Road

Wolfeboro NH 03894

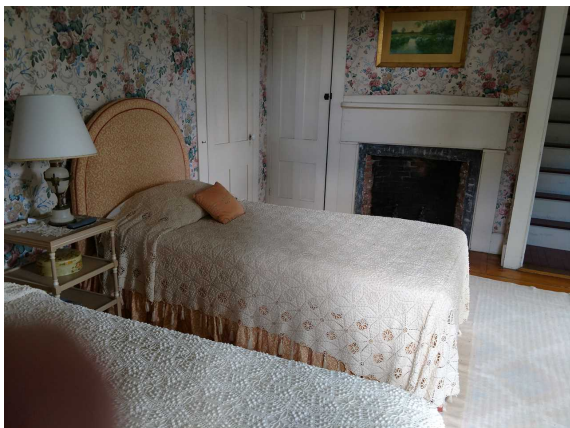

Subject to errors, omissions, prior sale, change or withdrawal without notice. Users are advised to independently verify all information. The agency referenced may or may not be the listing agency for this property. NEREN is not the source of information presented in this listing. Copyright 2018 New England Real Estate Network, Inc.

Prep by: K A Perry Real Estate, LLC

Listed by: Ken Perry

/ K A Perry Real Estate, LLC

Ken Perry



580 Pine Hill Road Road

Wolfeboro NH 03894

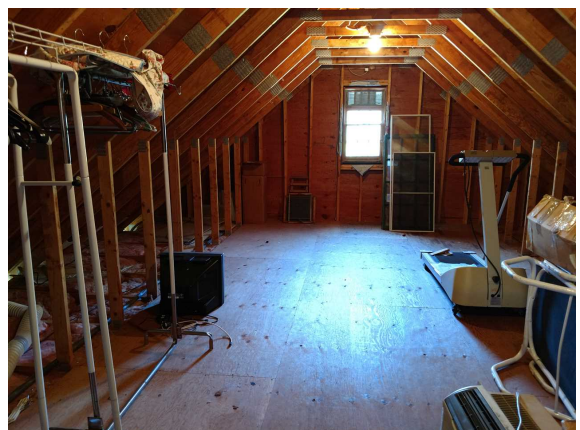
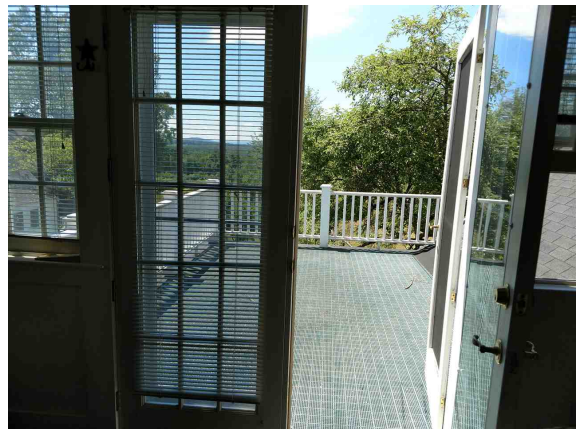
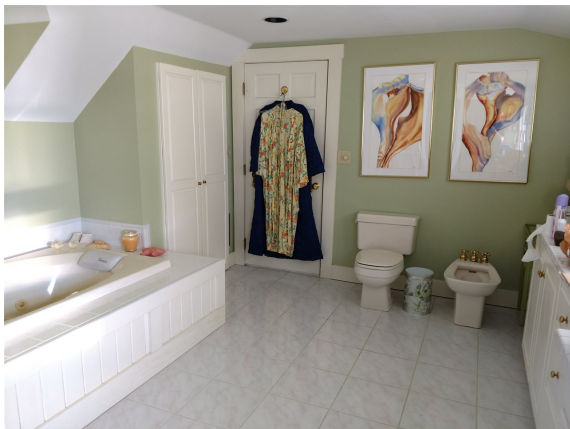

Subject to errors, omissions, prior sale, change or withdrawal without notice. Users are advised to independently verify all information. The agency referenced may or may not be the listing agency for this property. NEREN is not the source of information presented in this listing. Copyright 2018 New England Real Estate Network, Inc.

Listed by:

Ken Perry / K A Perry Real Estate, LLC

Prep by: K A Perry Real Estate,  
Ken Perry



580 Pine Hill Road Road

Wolfeboro NH 03894

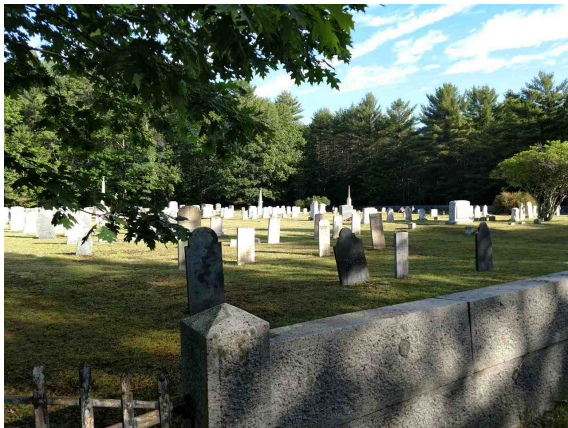

Subject to errors, omissions, prior sale, change or withdrawal without notice. Users are advised to independently verify all information. The agency referenced may or may not be the listing agency for this property. NEREN is not the source of information presented in this listing. Copyright 2018 New England Real Estate Network, Inc.

Listed by:

Ken Perry/ K A Perry Real Estate, LLC

Ken Perry