

Residential / Mobile Home
4640787
Closed

34 Juniper Drive Street
Tuftonboro NH 03816
Center Tuftonboro

Unit/Lot #:
Price - List \$37,900
Price - Closed \$37,900
Date - Closed 11/17/2017



Year Built 1978
Style Single Wide
Color green
Total Stories 1
Zoning Resd'l Manuf Home Park
Taxes TBD N
Gross Taxes/Year \$202.00 / 2016
Lot Acres/SqFt /

Rooms - Total 5
Bedrooms - Total 2
Baths - Total 1
Baths - Full 1
Baths - 3/4 0
Baths - 1/2 0
Baths - 1/4 0
SqFt-Tot Finished 924
DOM 158

Directions Middle Rd (a/k/a Rte 109A) to Ctr Tuftonboro; Park Entrance is half-way between General Store/Post Office & the National Award-winning K-6 School. Drive in at 15 mph (please); take 3rd L onto Juniper. Home is 2/3 way down on R, at RE sign. Nice yard, and even nicer updated interior.

An updated home with 2 generous Bedrooms and Handicap Accessible bathroom with a new Walk-in Tub-Shower. Comparatively Low RE Taxes, in the delightful Lakeside town of Tuftonboro ...on the eastern shore of Lake WINNIPESAUKEE. 57 homes share 88 NH Acres. Home offers a relatively open floor plan Kitchen-Dining-Living rooms. Master Bedroom has generous Closet space. Attached Car-port connects to the home through the fairly private screened Porch. NEWER over-sized electric Hot Water Heater, vinyl Flooring & most WINDOWS! Children and other small pets are Welcomed to this AFFORDABLE & well-maintained Manufactured Home Cooperative Park. New Fire Station is <1/4 mi. away; General Store/Post Office & highly-rated K-6 School are within 1/2 mile. 7-12 students will benefit from the well-regarded Kingswood Regional Middle, High & Tech Schools located 8 miles away in Wolfeboro. <1 mi. to Tuftonboro Free Library and <4 miles to the Public Beach & Boat Landing on the Big Lake. Your \$310/month Lot Rent includes Water, Sewer, Road Maintenance, and weekly Rubbish Collection. Your one-time \$500 Transfer Fee, is Refunded upon re-sale. Satisfactory POLICE & CREDIT checks and an in-person INTERVIEW are REQUIRED for Membership. While this home MUST become the Buyer's PRIMARY RESIDENCE, spending <1/2 the year someplace warmer is allowed. Many of the Furnishings MAY be available for separate purchase.

STRUCTURE

Construction Status	Existing	Footprint	66' x 14'
Construction	Manufactured Home	SqFt-Apx Fin AG/Source	924 / Municipal
Foundation	Gravel/Pad	SqFt-Apx Fin BG/Source	0 /
Exterior	Aluminum	SqFt-Apx Unfn AG/Source	144 / Municipal
Roof	Metal	SqFt-Apx Unfn BG/Source	0 /
Basement/Access Type	No /	SqFt-Apx Tot Below Grade	
Basement Description	None	SqFt-Apx Total Finished	924
		SqFt-Apx Total	1,068
		Mobile Make/Model	/
Garage/Capacity	Yes / 1	Mobile Serial Number	
Garage Type	Carport	Mobile Anchor	
Garage Description		Units Per Building	

ROOM TYPE	DIMENSIONS	LEVEL	ROOM TYPE	DIMENSIONS	LEVEL
Living Room	16 x 13	1			
Dining Room	13 x 9	1			
Kitchen	10 x 8	1			
Bedroom	10 x 9	1			
Master Bedroom	12 x 11	1			

UTILITIES

Heating	Forced Air	Services	
Heat Fuel	Kerosene	Management Co/Phone	volunteer Board /
Cooling	None	Fuel Company	
Water	Community, Drilled Well	Phone Company	FairPoint
Sewer	Community, Leach Field - Existing, On-Site Septic Exists, Septic	Cable Company	TimeWarner
Electric	100 Amp, Circuit Breaker(s)	Electric Company	NH Electric Co-op

LOT / LOCATION

Page 2 of 2

County	NH-Carroll	Devel/Subdiv	North Country Village Co-op	ROW-Parcel Access	
Water Body Access		School - District	Governor Wentworth Regional	ROW-Length/Width	/
Water Body Type		School - Elementary	Tuftonboro Central School	ROW to other Parcel	
Water Body Name		School - Middle/Jr	Kingswood Regional Middle	Roads	Association, Paved
Water Frontage Lngth		School - High	Kingswood Regional High	Road Front/Length	No /
Water Restrictions		Mobile Park Name	North Country Village	Surveyed/By	No
Condo Ltd Comm Area		Condo Name		Owned Land	No
Common Land Acres	88.00	Building #		Units Per Building	
Suitable Use		Lot Level Desc		Area Desc	

FEATURES

Features - Interior	Dining Area, Draperies, Living/Dining, Natural Light, Security, Window Treatment, Laundry - 1st Floor	Driveway	Paved
Flooring	Laminate, Vinyl		
Appliances	Cooktop - Electric, Dryer, Microwave, Oven - Wall, Washer		
Water Heater	Electric		

Green Verification Progm		Green Verification Rating/Metric	/
Green Verification Body		Green Verification New Construction	
Green Verification Status/Year	/	Green Verification URL	

PUBLIC RECORDS

Deed - Recorded Type	Warranty	Deeds - Total		Deed Book/Page	3169 / 448
Map	058	Block	001	Lot	6-34
SPAN #		Property ID		Plan Survey Number	
Assment Amount/Year	/ 2016	Assments - Special		Current Use	
Tax Class		Tax Rate	10.43	Land Gains	

DISCLOSURES

Fee/Fee Frequency	/	Fee Includes		
Fee 2/Fee 2 Frequency	/	Fee 2 Includes		
Fee 3/Fee 3 Frequency	/	Fee 3 Includes		
Listing Service	Entry Only	Sale Includes		
PUD		Negotiable		
Comp Only/Type	No /	Foreclsd/BankOwnd/REO	No	Auction
Seasonal	No	Restrictions		
Mobile Park Approval	Yes	Mobile Co-Op		Mobile Must Move
Flood Zone	No	Rented		Rental Amount
Covenants	Yes	Easements		Resort
Possession		Documents Available		
Timeshre/Fract Ownrshp?	No	T/F Ownrshp Amt/Type	/	
Auctioneer - Responsible		Auction Date/Time	/	
Auctioneer License #		Auction Info		
Auctn Price Determnd By		Financing		
Delayed Showing/Begin Date	N /			

Items Excluded

PREPARED BY

Ken Perry - Cell: 603-387-2667
ken@OlderHomesNH.com

K A Perry Real Estate, LLC - Off: 603-569-1563
188 North Wolfeboro Road
Wolfeboro NH 03894-4522



34 Juniper Drive Street

Tuftonboro NH 03816



Well maintained home

on quiet dead end street

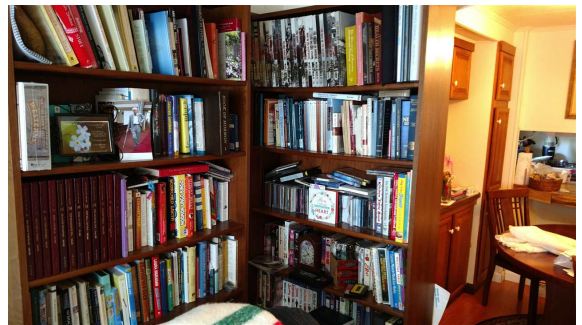

large bookcases



34 Juniper Drive Street

Tuftonboro NH 03816



2nd bedroom



master bedroom

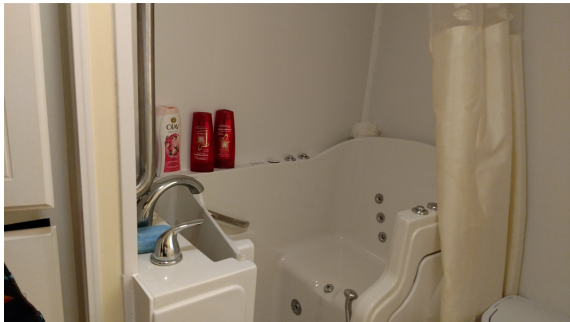

new walk-in shower/tub

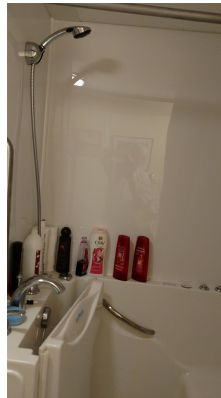

with movable shower head



new high-end laundry



relatively long manufactured home w/metal roof

Subject to errors, omissions, prior sale, change or withdrawal without notice. Users are advised to independently verify all information. The agency referenced may or may not be the listing agency for this property. NEREN is not the source of information presented in this listing. Copyright 2017 New England Real Estate Network, Inc.

Prep by: K A Perry Real Estate, LLC

Ken Perry

Listed by:

Ken Perry / K A Perry Real Estate, LLC

34 Juniper Drive Street

Tuftonboro NH 03816

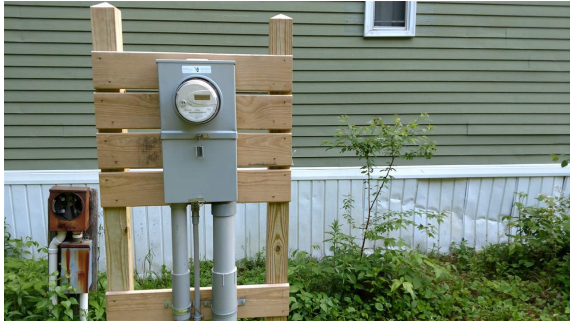

up-dated electrics throughout park



fairly private backyard w/shed



and accessibly level

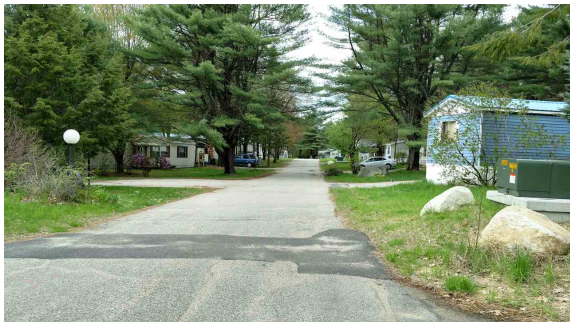

with convenient carport